

**NOTICE!!**

**These documents have been scanned!**

**Do not place un-scanned documents beneath this notice!**

**Do not remove this notice from this file!**

GPO Jacket No. 560-102  
Print Order 61540  
Rise Business Services, LLC  
Job=AZ15 6/26/2019



Box Number= AZ15132



Claim Begin-End: AMC364075-AMC364075

**1 Initial Receipt**



AZ15132-10

AMC363477-AMC364145

<b>CC Credit Reason</b>	OVERPAYMENT OF MINING CLAIM FEES. RECEIPT 1009017
<b>Login ID</b>	202
<b>Entry Date</b>	01/28/2005
<b>Total Amount</b>	\$30.00
<b>Credit Card No</b>	
<b>Credit Card Name</b>	
<b>CC Expiration date</b>	

**Original Order Items**

Line	Order#	AuthNos	TransDate	Action	Amou
1	1044731	AMC364075 <input type="checkbox"/>	01/04/2005	NEW MINING CLAIM LOCATION FEE \$30 (1993)	\$30.
2	1044731	AMC364075 <input type="checkbox"/>	01/04/2005	NEW MINING CLM MAINT FEE \$125 (1993)	\$125.

**Order Items To Be Generated for CC Credit**

Line	Order#	AuthNos	TransDate	Action	Amou
1	1044731	AMC364075 <input type="checkbox"/>	1/28/2005	NEW MINING CLAIM LOCATION FEE \$30 (1993)	\$-5.
2	1044731	AMC364075 <input type="checkbox"/>	1/28/2005	NEW MINING CLM MAINT FEE \$125 (1993)	\$-25.

*Refunded 1/28/05* *MAK*  
*CD*



**United States Department of the Interior**  
**Bureau of Land Management**  
 BUSINESS & SUPPORT SVCS DIV  
 222 N CENTRAL AVE  
 PHOENIX, AZ 85004 -2203  
 Phone: (602) 417-9200

Receipt	
No:	1009017

**Transaction #:** 1044731  
**Date of Transaction:** 01/04/2005

**ENTERED INTO COMPUTER**  
 JAN 18 2005 *PB*

CUSTOMER:	DANIEL WELCH 492 N FALCON DR HIGLEY, AZ 85236
-----------	---

LINE #	QTY	DESCRIPTION	REMARKS	UNIT PRICE	TOTAL
1	1.00	LOCATABLE MINERALS / MINING CLAIMS-NEW, UNADJUDI, ONE OR MORE AUTH NO'S / NEW MINING CLAIM LOCATION FEE \$30 (1993) <b>CASES:</b> AMC364075/\$30.00		- n/a -	30.00
2	1.00	LOCATABLE MINERALS / MINING CLAIMS-NEW, UNADJUDI, ONE OR MORE AUTH NO'S / NEW MINING CLAIM SVC CHG \$10 (1930) <b>CASES:</b> AMC364075/\$10.00		- n/a -	10.00
3	1.00	LOCATABLE MINERALS / MINING CLAIMS-NEW, UNADJUDI, ONE OR MORE AUTH NO'S / NEW MINING CLM MAINT FEE \$125 (1993) <b>CASES:</b> AMC364075/\$125.00		- n/a -	125.00
<b>TOTAL:</b>					<b>\$165.00</b>

PAYMENT INFORMATION

NOTE: Items will appear on credit card statement as "Bureau of Land Management".

1	AMOUNT:	\$165.00	POSTMARKED:	N/A
	TYPE:	CREDIT CARD	RECEIVED:	01/04/2005
	NAME:	WELCH, DANIEL 492 N FALCON DR HIGLEY AZ 85236		
	CARD NO:	XXXXXXXXXXXX3703	AUTH CODE:	136858
	NAME ON CARD:	WELCH/DANIEL A		
	EXPIRES:	03/31/2007		
	SIGNATURE:			

REMARKS

This receipt was generated by the automated BLM Collections and Billing System and is a paper representation of a portion of the official electronic record contained therein.



**NOTICE!!**

**These documents have been scanned!**

**Do not place un-scanned documents beneath this notice!**

**Do not remove this notice from this file!**

GPO Jacket No. 560-102  
Print Order 61540  
Rise Business Services, LLC  
Job=AZ15 6/26/2019



Box Number= AZ15132



Claim Begin-End: AMC364075-AMC364075

**2 Correspondence**



AZ15132-10

AMC363477-AMC364145

**NO  
DOCUMENTS  
FOUND**

NO DOCUMENTS FOUND  
NO DOCUMENTS FOUND

**NOTICE!!**

**These documents have been scanned!**

**Do not place un-scanned documents beneath this notice!**

**Do not remove this notice from this file!**

GPO Jacket No. 560-102  
Print Order 61540  
Rise Business Services, LLC  
Job=AZ15 6/26/2019



Box Number= AZ15132



Claim Begin-End: AMC364075-AMC364075

**3 Transfers**

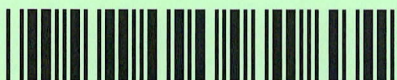

AZ15132-10

AMC363477-AMC364145



**NO  
DOCUMENTS  
FOUND**

NO DOCUMENTS FOUND  
NO DOCUMENTS FOUND

**NOTICE!!**

**These documents have been scanned!**

**Do not place un-scanned documents beneath this notice!**

**Do not remove this notice from this file!**

GPO Jacket No. 560-102  
Print Order 61540  
Rise Business Services, LLC  
Job=AZ15 6/26/2019



Box Number= AZ15132



Claim Begin-End: AMC364075-AMC364075

**4 Annual Filings**



AZ15132-10

AMC363477-AMC364145

DEPARTMENT OF THE INTERIOR  
BUREAU OF LAND MANAGEMENT  
MINING CLAIMS

Run Date/Time: 8/16/2019

MC Maintenance Fees Paid Through the BLM Pay Portal  
(by Date Paid)

Page 15 Of 122

**CBS Receipt: 4528773**

Printed For Lead File # AMC364075

Agency Tracking ID: 1565363729

Assessment Year: 2020

Number of BLM Serial Nr: 20

Paid On: 8/9/2019

Total Amount Paid: \$3,300.00

Claim Name	BLM Serial No	Lead File No	Amount Paid
MOLLY MARIE	AMC364075	AMC364075	\$165.00
MOLLY MARIE #2	AMC364289	AMC364289	\$165.00
MOLLY MARIE #3	AMC364290	AMC364289	\$165.00
MOLLY MARIE #4	AMC364346	AMC364346	\$165.00
MOLLY MARIE #5	AMC364467	AMC364467	\$165.00
MOLLY MARIE #6	AMC364468	AMC364467	\$165.00
MOLLY MARIE #7	AMC365109	AMC365109	\$165.00
MOLLY MARIE #8	AMC365110	AMC365109	\$165.00
MOLLY MARIE #9	AMC365111	AMC365109	\$165.00
MOLLY MARIE #10	AMC365112	AMC365109	\$165.00
MOLLY MARIE 11	AMC371568	AMC371568	\$165.00
TOOTIE 1	AMC371569	AMC371568	\$165.00
MOLLY MARIE #12	AMC372854	AMC372854	\$165.00
MOLLY MARIE #13	AMC372855	AMC372854	\$165.00
MOLLY MARIE #14	AMC372856	AMC372854	\$165.00
MOLLY MARIE #15	AMC372857	AMC372854	\$165.00
MOLLY MARIE #16	AMC372858	AMC372854	\$165.00
TOOTIE 2	AMC373189	AMC373189	\$165.00
MOLLY MARIE #25	AMC390536	AMC390536	\$165.00
MOLLY MARIE #26	AMC390537	AMC390536	\$165.00



**United States Department of the Interior**  
**Bureau of Land Management**  
 BUSINESS & SUPPORT SVCS DIV  
 ONE N CENTRAL AVE SUITE 800  
 PHOENIX, AZ 85004 -4427  
 Phone: 602-417-9200

Receipt	
No:	4528773

<b>Transaction #:</b> 4649595	
<b>Date of Transaction:</b> 08/09/2019	
CUSTOMER:	
DANIEL A WELCH 492 N. FALCON GILBERT, AZ 85234 US	

LINE #	QTY	DESCRIPTION	REMARKS	UNIT PRICE	TOTAL
1	1.00	LOCATABLE MINERALS / MINING CLAIMS- NOT NEW-UNADJUD, ONE AUTH NO. ONLY / MINING CLAIM MONEY RECEIVED CASES: AMC364075/\$3300.00		- n/a -	3300.00
<b>TOTAL:</b>					<b>\$3,300.00</b>

PAYMENT INFORMATION			
NOTE: Items will appear on credit card statement as "BLM O Mining Claim".			
1	AMOUNT:	3300.00	POSTMARKED: N/A
	TYPE:	CREDIT CARD	RECEIVED: 08/09/2019
	NAME:	DANIEL A WELCH 492 N. FALCON GILBERT AZ 85234 US	
	CARD NO:	XXXXXXXXXXXX6063	AUTH CODE: 07056C
	NAME ON CARD:	DANIEL A WELCH	
	SIGNATURE:	INTERNET	

REMARKS

This receipt was generated by the automated BLM Collections and Billing System and is a paper representation of a portion of the official electronic record contained therein.

**DEPARTMENT OF THE INTERIOR  
BUREAU OF LAND MANAGEMENT  
MINING CLAIMS**

Run Date/Time: 8/20/2018

**MC Maintenance Fees Paid Through the BLM Pay Portal  
(by Date Paid)**

Page 173 Of 316

**CBS Receipt: 4234485**

Printed For Lead File # **AMC364075**

Agency Tracking ID: 1534215144

Assessment Year: 2019

Number of BLM Serial Nr: 20

Paid On: 8/14/2018

Total Amount Paid: \$3,100.00

Claim Name	BLM Serial No	Lead File No	Amount Paid
MOLLY MARIE	AMC364075	AMC364075	\$155.00
MOLLY MARIE #2	AMC364289	AMC364289	\$155.00
MOLLY MARIE #3	AMC364290	AMC364289	\$155.00
MOLLY MARIE #4	AMC364346	AMC364346	\$155.00
MOLLY MARIE #5	AMC364467	AMC364467	\$155.00
MOLLY MARIE #6	AMC364468	AMC364467	\$155.00
MOLLY MARIE #7	AMC365109	AMC365109	\$155.00
MOLLY MARIE #8	AMC365110	AMC365109	\$155.00
MOLLY MARIE #9	AMC365111	AMC365109	\$155.00
MOLLY MARIE #10	AMC365112	AMC365109	\$155.00
MOLLY MARIE 11	AMC371568	AMC371568	\$155.00
TOOTIE 1	AMC371569	AMC371568	\$155.00
MOLLY MARIE #12	AMC372854	AMC372854	\$155.00
MOLLY MARIE #13	AMC372855	AMC372854	\$155.00
MOLLY MARIE #14	AMC372856	AMC372854	\$155.00
MOLLY MARIE #15	AMC372857	AMC372854	\$155.00
MOLLY MARIE #16	AMC372858	AMC372854	\$155.00
TOOTIE 2	AMC373189	AMC373189	\$155.00
MOLLY MARIE #25	AMC390536	AMC390536	\$155.00
MOLLY MARIE #26	AMC390537	AMC390536	\$155.00

**United States Department of the Interior**  
**Bureau of Land Management**  
 BUSINESS & SUPPORT SVCS DIV  
 ONE N CENTRAL AVE SUITE 800  
 PHOENIX, AZ 85004 -4427  
 Phone: 602-417-9200

Receipt

No: 4234485

<b>Transaction #:</b> 4349837	
<b>Date of Transaction:</b> 08/13/2018	
<b>CUSTOMER:</b>	
DANIEL A. WELCH 492 N. FALCON GILBERT, AZ 85234 US	

LINE #	QTY	DESCRIPTION	REMARKS	UNIT PRICE	TOTAL
1	1.00	LOCATABLE MINERALS / MINING CLAIMS- NOT NEW-UNADJUD, ONE AUTH NO. ONLY / MINING CLAIM MONEY RECEIVED CASES: AMC364075/\$3100.00		- n/a -	3100.00
<b>TOTAL:</b>					<b>\$3,100.00</b>

PAYMENT INFORMATION			
NOTE: Items will appear on credit card statement as "BLM O Mining Claim".			
1	AMOUNT:	3100.00	POSTMARKED: N/A
	TYPE:	CREDIT CARD	RECEIVED: 08/13/2018
	NAME:	DANIEL A. WELCH 492 N. FALCON GILBERT AZ 85234 US	
	CARD NO:	XXXXXXXXXXXX6063	AUTH CODE: 06089C
	NAME ON CARD:	DANIEL A. WELCH	
	SIGNATURE:		

REMARKS

This receipt was generated by the automated BLM Collections and Billing System and is a paper representation of a portion of the official electronic record contained therein.



Run Date: 08/28/17

Run Time: 12:44 PM

**DEPARTMENT OF THE INTERIOR  
BUREAU OF LAND MANAGEMENT  
MINING CLAIMS**

**MC Maintenance Fees Paid Through the BLM Pay Portal**

**CBS Receipt: 3951296**

Printed For Lead File # AMC364075

Agency Tracking ID: 1503458575

Assessment Year: 2018

Number of BLM Serial Nr: 20

Paid On: 08/22/2017

Total Amount Paid: \$3,100.00

Claim Name	BLM Serial No	Lead File No	Amount Paid
MOLLY MARIE	AMC364075	AMC364075	\$155.00
MOLLY MARIE #2	AMC364289	AMC364289	\$155.00
MOLLY MARIE #3	AMC364290	AMC364289	\$155.00
MOLLY MARIE #4	AMC364346	AMC364346	\$155.00
MOLLY MARIE #5	AMC364467	AMC364467	\$155.00
MOLLY MARIE #6	AMC364468	AMC364467	\$155.00
MOLLY MARIE #7	AMC365109	AMC365109	\$155.00
MOLLY MARIE #8	AMC365110	AMC365109	\$155.00
MOLLY MARIE #9	AMC365111	AMC365109	\$155.00
MOLLY MARIE #10	AMC365112	AMC365109	\$155.00
MOLLY MARIE 11	AMC371568	AMC371568	\$155.00
TOOTIE 1	AMC371569	AMC371568	\$155.00
MOLLY MARIE #12	AMC372854	AMC372854	\$155.00
MOLLY MARIE #13	AMC372855	AMC372854	\$155.00
MOLLY MARIE #14	AMC372856	AMC372854	\$155.00
MOLLY MARIE #15	AMC372857	AMC372854	\$155.00
MOLLY MARIE #16	AMC372858	AMC372854	\$155.00
TOOTIE 2	AMC373189	AMC373189	\$155.00
MOLLY MARIE #25	AMC390536	AMC390536	\$155.00
MOLLY MARIE #26	AMC390537	AMC390536	\$155.00

**United States Department of the Interior**  
**Bureau of Land Management**  
 BUSINESS & SUPPORT SVCS DIV  
 ONE N CENTRAL AVE SUITE 800  
 PHOENIX, AZ 85004 -4427  
 Phone: 602-417-9200

Receipt

No: 3951296

<b>Transaction #:</b> 4061025	
<b>Date of Transaction:</b> 08/22/2017	
<b>CUSTOMER:</b>	
DANIEL A WELCH 492 N FALCON GILBERT, AZ 85234 US	

LINE #	QTY	DESCRIPTION	REMARKS	UNIT PRICE	TOTAL
1	1.00	LOCATABLE MINERALS / MINING CLAIMS- NOT NEW-UNADJUD, ONE AUTH NO. ONLY / MINING CLAIM MONEY RECEIVED <b>CASES:</b> AMC371569/\$3100.00		- n/a -	3100.00
<b>TOTAL:</b>					<b>\$3,100.00</b>

PAYMENT INFORMATION			
NOTE: Items will appear on credit card statement as "BLM O Mining Claim".			
1	AMOUNT:	3100.00	POSTMARKED: N/A
	TYPE:	CREDIT CARD	RECEIVED: 08/22/2017
	NAME:	DANIEL A WELCH 492 N FALCON GILBERT AZ 85234 US	
	CARD NO:	XXXXXXXXXXXX6063	AUTH CODE: 09519C
	NAME ON CARD:	DANIEL A WELCH	
	EXPIRES:	02/2020	
	SIGNATURE:		

REMARKS

This receipt was generated by the automated BLM Collections and Billing System and is a paper representation of a portion of the official electronic record contained therein.

Run Date: 08/25/16

Run Time: 05:50 AM

**DEPARTMENT OF THE INTERIOR  
BUREAU OF LAND MANAGEMENT  
MINING CLAIMS**

**MC Maintenance Fees Paid Through the BLM Pay Portal**

**CBS Receipt: 3624047**

Printed For Lead File # **AMC364075**

Agency Tracking ID: 1470710536

Assessment Year: 2017

Number of BLM Serial Nr: 20

Paid On: 08/08/2016

Total Amount Paid: \$3,100.00

Claim Name	BLM Serial No	Lead File No	Amount Paid
MOLLY MARIE	AMC364075	AMC364075	\$155.00
MOLLY MARIE #2	AMC364289	AMC364289	\$155.00
MOLLY MARIE #3	AMC364290	AMC364289	\$155.00
MOLLY MARIE #4	AMC364346	AMC364346	\$155.00
MOLLY MARIE #5	AMC364467	AMC364467	\$155.00
MOLLY MARIE #6	AMC364468	AMC364467	\$155.00
MOLLY MARIE #7	AMC365109	AMC365109	\$155.00
MOLLY MARIE #8	AMC365110	AMC365109	\$155.00
MOLLY MARIE #9	AMC365111	AMC365109	\$155.00
MOLLY MARIE #10	AMC365112	AMC365109	\$155.00
MOLLY MARIE 11	AMC371568	AMC371568	\$155.00
TOOTIE 1	AMC371569	AMC371568	\$155.00
MOLLY MARIE #12	AMC372854	AMC372854	\$155.00
MOLLY MARIE #13	AMC372855	AMC372854	\$155.00
MOLLY MARIE #14	AMC372856	AMC372854	\$155.00
MOLLY MARIE #15	AMC372857	AMC372854	\$155.00
MOLLY MARIE #16	AMC372858	AMC372854	\$155.00
TOOTIE 2	AMC373189	AMC373189	\$155.00
MOLLY MARIE #25	AMC390536	AMC390536	\$155.00
MOLLY MARIE #26	AMC390537	AMC390536	\$155.00



**United States Department of the Interior**  
**Bureau of Land Management**  
 BUSINESS & SUPPORT SVCS DIV  
 ONE N CENTRAL AVE SUITE 800  
 PHOENIX, AZ 85004 -4427  
 Phone: (602) 417-9200

Receipt

No: 3624047

<b>Transaction #:</b> 3727787	
<b>Date of Transaction:</b> 08/08/2016	
CUSTOMER:	
DANIEL A WELCH 492 N. FALCON DR. GILBERT, AZ 85234 US	

LINE #	QTY	DESCRIPTION	REMARKS	UNIT PRICE	TOTAL
1	1.00	LOCATABLE MINERALS / MINING CLAIMS- NOT NEW-UNADJUD, ONE AUTH NO. ONLY / MINING CLAIM MONEY RECEIVED CASES: AMC371569/\$3100.00		- n/a -	3100.00
<b>TOTAL:</b>					<b>\$3,100.00</b>

PAYMENT INFORMATION					
NOTE: Items will appear on credit card statement as "BLM O Mining Claim".					
1	AMOUNT:	3100.00	POSTMARKED:	N/A	
	TYPE:	CREDIT CARD	RECEIVED:	08/08/2016	
	NAME:	DANIEL A WELCH 492 N. FALCON DR. GILBERT AZ 85234 US			
	CARD NO:	XXXXXXXXXXXX6063	AUTH CODE:	03608C	
	NAME ON CARD:	DANIEL A WELCH			
	EXPIRES:	02/2017			
	SIGNATURE:				

REMARKS

This receipt was generated by the automated BLM Collections and Billing System and is a paper representation of a portion of the official electronic record contained therein.

372854  
390536  
373189  
364075  
364289  
364346  
364467  
305109  
371568

**MAINTENANCE FEE PAYMENT**

Claimant Name: Daniel A. Welch  
 Address: 492 N. Falcon Dr.  
 City: Gilbert State: AZ Zip: 85234  
 Telephone: 480-622-8051  
 E-mail address: danwelch59@yahoo.com  
 Signature: Daniel A. Welch

RECEIVED  
 IN AZ STATE OFFICE  
 PHOENIX, ARIZONA  
 AUG 17 A 11:24  
 BLM  
 Date  
 Stamp

Check here if this is a change of address.

LINE NO.	AMC NUMBER	CLAIM/SITE NAME	COUNTY RECORDER DATA (If available)	TWP	RNG	SEC
1	364075	Molly Marie	2005-0009680	2N	9E	29
2	364289	Molly Marie #2	2005-0133542	2N	9E	29
3	364290	Molly Marie #3	2005-0126304	2N	9E	32
4	364346	Molly Marie #4	2005-0204223	2N	9E	29
5	364467	Molly Marie #5	2005-0204224	2N	9E	29
6	364468	Molly Marie #6	2005-0204225	2N	9E	30
7	365109	Molly Marie #7	2005-0302011	2N	9E	30
8	365110	Molly Marie #8	2005-0302012	2N	9E	30
9	365111	Molly Marie #9	2005-0302013	2N	9E	29
10	365112	Molly Marie #10	2005-0506935	2N	9E	29

List additional claims on Form MCF114.

Bureau of Land Management  
 Arizona State Office  
[www.az.blm.gov](http://www.az.blm.gov)

No. of Claims: 20 x \$155 = \$3100.00  
 Check No: CC Init. JMC  
 Receipt No.: 3368578  
 For BLM Use Only

Form: MCF112  
 Revised July 2005

This form is available from the Arizona Department of Mines and Mineral Resources and may be reproduced.

ENTERED  
 AUG 20 2005  
 BY: RE

**SUPPLEMENTAL ATTACHMENT**

May be used with the following forms for listing additional mining claims:

Check One.

- Affidavit of Performance of Annual Work
- Maintenance Fee Payment
- Notice of Intent to Hold Mining Claims
- Notice of Non-Liability for Labor and Materials Furnished

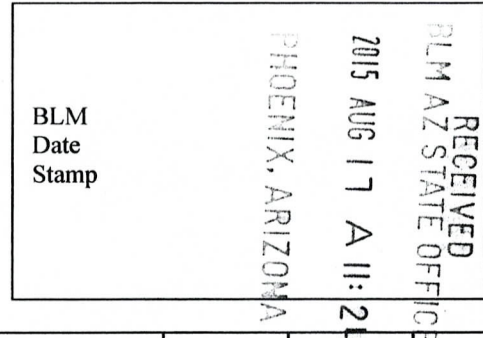

LINE NO.	AMC NUMBER	CLAIM/SITE NAME	COUNTY RECORDER DATA (If available)	TWP	RNG	SEC
11	371568	Molly Marie #11	2006-0535390	2N	9E	29
12	372854	Molly Marie #12	2006-0895103	2N	9E	29
13	372855	Molly Marie #13	2006-0895104	2N	9E	29
14	372856	Molly Marie #14	2006-0895105	2N	9E	29
15	372857	Molly Marie #15	2006-0895106	2N	9E	29
16	372858	Molly Marie #16	2006-0895107	2N	9E	29
17	390536	Molly Marie #25	2008-0299109	2N	9E	20
18	390537	Molly Marie #26	2008-0299108	2N	9E	20
19	371569	Tootie #1	2006-0535389	2N	9E	30
20	373189	Tootie #2	2006-0964277	2N	9E	30

**Form MCF114**  
Revised June 2005

This form is available from the **Arizona Department of Mines & Mineral Resources** and may be reproduced.



**United States Department of the Interior**  
**Bureau of Land Management**  
 LANDS/RECREATION & PLANNING  
 ONE N CENTRAL AVE  
 PHOENIX, AZ 85004 -2203  
 Phone: 602-417-9200

Receipt

No: 3368518

<b>Transaction #:</b> 3466613	
<b>Date of Transaction:</b> 08/17/2015	
<b>CUSTOMER:</b>	
	DANIEL WELCH 492 N FALCON DR GILBERT, AZ 85234-7638 US

LINE #	QTY	DESCRIPTION	REMARKS	UNIT PRICE	TOTAL
1	1.00	LOCATABLE MINERALS / MINING CLAIMS- NOT NEW-UNADJUD, ONE AUTH NO. ONLY / MINING CLAIM MONEY RECEIVED <b>CASES: AMC364075/\$3100.00</b>	MAINT 2016/20	- n/a -	3100.00
<b>TOTAL:</b>					<b>\$3,100.00</b>

PAYMENT INFORMATION			
NOTE: Items will appear on credit card statement as "Bureau of Land Mgmt CO".			
1	AMOUNT:	3100.00	POSTMARKED: N/A
	TYPE:	CREDIT CARD	RECEIVED: 08/17/2015
	NAME:	WELCH, DANIEL 492 N FALCON DR GILBERT AZ 85234-7638 US	
	CARD NO:	XXXXXXXXXXXX6063	AUTH CODE: 02265C
	NAME ON CARD:	DANIEL A WELCH	
	EXPIRES:	02/2017	
	SIGNATURE:		

REMARKS

This receipt was generated by the automated BLM Collections and Billing System and is a paper representation of a portion of the official electronic record contained therein.

364075

372854 364289  
390536 364346  
371568 364467  
373189 365109  
371568

**MAINTENANCE FEE PAYMENT**

Claimant Name: Daniel A. Welch  
Address: 492 N. Falcon Dr.  
City: Gilbert State: AZ Zip: 85234  
Telephone: 480-497-3547  
E-mail address: danwelch59@yahoo.com  
Signature: *Daniel A. Welch*

RECEIVED  
BLM AZ STATE OFFICE  
2014 AUG 27 A 11:12  
PHOENIX, ARIZONA  
BLM  
Date  
Stamp

Check here if this is a change of address.

LINE NO.	AMC NUMBER	CLAIM/SITE NAME	COUNTY RECORDER DATA (If available)	TWP	RNG	SEC
1	364075	Molly Marie	2005-0009680	2N	9E	29
2	364289	Molly Marie #2	2005-0133542	2N	9E	29
3	364290	Molly Marie #3	2005-0126304	2N	9E	32
4	364346	Molly Marie #4	2005-0204223	2N	9E	29
5	364467	Molly Marie #5	2005-0204224	2N	9E	29
6	364468	Molly Marie #6	2005-0204225	2N	9E	30
7	365109	Molly Marie #7	2005-0302011	2N	9E	30
8	365110	Molly Marie #8	2005-0302012	2N	9E	30
9	365111	Molly Marie #9	2005-0302013	2N	9E	29
10	365112	Molly Marie #10	2005-0506935	2N	9E	29

List additional claims on Form MCF114.

Bureau of Land Management  
Arizona State Office  
[www.az.blm.gov](http://www.az.blm.gov)

No. of Claims: 20 x \$155 = \$3100.00  
Check No: CC Init. SC  
Receipt No.: 3113948  
For BLM Use Only

Form: MCF112  
Revised July 2005

This form is available from the Arizona Department of Mines and Mineral Resources and may be reproduced.

ENTERED  
AUG 29 2014  
BY: AT

**SUPPLEMENTAL ATTACHMENT**

May be used with the following forms for listing additional mining claims:  
Check One.

- Affidavit of Performance of Annual Work
- Maintenance Fee Payment
- Notice of Intent to Hold Mining Claims
- Notice of Non-Liability for Labor and Materials Furnished

BLM  
Date  
Stamp

RECEIVED  
M AZ STATE OFFICE  
2014 AUG 27 AM 11:52  
PHOENIX, ARIZONA

LINE NO.	AMC NUMBER	CLAIM/SITE NAME	COUNTY RECORDER DATA (If available)	TWP	RANGE	SEC
11	371568	Molly Marie #11	2006-0535390	2N	9E	29
12	372854	Molly Marie #12	2006-0895103	2N	9E	29
13	372855	Molly Marie #13	2006-0895104	2N	9E	29
14	372856	Molly Marie #14	2006-0895105	2N	9E	29
15	372857	Molly Marie #15	2006-0895106	2N	9E	29
16	372858	Molly Marie #16	2006-0895107	2N	9E	29
17	390536	Molly Marie #25	2008-0299109	2N	9E	20
18	390537	Molly Marie #26	2008-0299108	2N	9E	20
19	371569	Tootie #1	2006-0535389	2N	9E	30
20	373189	Tootie #2	2006-0964277	2N	9E	30

**Form MCF114**  
Revised June 2005



**United States Department of the Interior**  
**Bureau of Land Management**  
 LANDS/RECREATION & PLANNING  
 ONE N CENTRAL AVE  
 PHOENIX, AZ 85004 -2203  
 Phone: 602-417-9200

Receipt

No: 3113948

<b>Transaction #:</b> 3205680	
<b>Date of Transaction:</b> 08/27/2014	
<b>CUSTOMER:</b>	
DANIEL WELCH 492 N FALCON DR GILBERT, AZ 85234-7638 US	

LINE #	QTY	DESCRIPTION	REMARKS	UNIT PRICE	TOTAL
1	1.00	LOCATABLE MINERALS / MINING CLAIMS- NOT NEW-UNADJUD, ONE AUTH NO. ONLY / MINING CLAIM MONEY RECEIVED <b>CASES: AMC364075/\$3100.00</b>	MAINT (20) 2015	- n/a -	3100.00
<b>TOTAL:</b>					<b>\$3,100.00</b>

PAYMENT INFORMATION			
NOTE: Items will appear on credit card statement as "Bureau of Land Mgmt CO".			
1	AMOUNT:	3100.00	POSTMARKED: N/A
	TYPE:	CREDIT CARD	RECEIVED: 08/27/2014
	NAME:	WELCH, DANIEL 492 N FALCON DR GILBERT AZ 85234-7638 US	
	CARD NO:	XXXXXXXXXXXX5707	AUTH CODE: 03871D
	NAME ON CARD:	DANIEL WELCH	
	EXPIRES:	02/2017	
	SIGNATURE:		

REMARKS

This receipt was generated by the automated BLM Collections and Billing System and is a paper representation of a portion of the official electronic record contained therein.

37568  
373189

364075  
364289  
364346  
364467  
365109  
371568  
372854  
390536

**MAINTENANCE FEE PAYMENT**

Claimant Name: Daniel A. Welch  
Address: 492 N. Falcon Dr.  
City: Gilbert State: AZ Zip: 85234  
Telephone: 480-497-3547

E-mail address: danwelch59@yahoo.com

Signature: *Daniel A. Welch*

Check here if this is a change of address.

BLM  
Date  
Stamp

PHOENIX, ARIZONA  
2013 AUG 23 A 10: 23  
RECEIVED  
BLM AZ STATE OFFICE

LINE NO.	AMC NUMBER	CLAIM/SITE NAME	COUNTY RECORDER DATA (If available)	TWP	RNG	SEC
1	364075	Molly Marie	2005-0009680	2N	9E	29
2	364289	Molly Marie #2	2005-0133542	2N	9E	29
3	364290	Molly Marie #3	2005-0126304	2N	9E	32
4	364346	Molly Marie #4	2005-0204223	2N	9E	29
5	364467	Molly Marie #5	2005-0204224	2N	9E	29
6	364468	Molly Marie #6	2005-0204225	2N	9E	30
7	365109	Molly Marie #7	2005-0302011	2N	9E	30
8	365110	Molly Marie #8	2005-0302012	2N	9E	30
9	365111	Molly Marie #9	2005-0302013	2N	9E	29
10	365112	Molly Marie #10	2005-0506935	2N	9E	29

List additional claims on Form MCF114.

Bureau of Land Management  
Arizona State Office  
[www.az.blm.gov](http://www.az.blm.gov)

No. of Claims: 20 x \$140 = \$2800.00  
 Check No: CC Init. SC  
 Receipt No.: 2863023  
 For BLM Use Only

Form: MCF112  
Revised July 2005

This form is available from the Arizona Department of Mines and Mineral Resources and may be reproduced.

ENTERED  
AUG 30 2013  
BY: RE

**SUPPLEMENTAL ATTACHMENT**

May be used with the following forms for listing additional mining claims:

Check One.

- Affidavit of Performance of Annual Work
- Maintenance Fee Payment
- Notice of Intent to Hold Mining Claims
- Notice of Non-Liability for Labor and Materials Furnished

RECEIVED  
 PHOENIX, ARIZONA  
 2013 AUG 23 A 10:23  
 BLM  
 Date  
 Stamp

LINE NO.	AMC NUMBER	CLAIM/SITE NAME	COUNTY RECORDER DATA (If available)	TWP	RNG	SEC
11	371568	Molly Marie #11	2006-0535390	2N	9E	29
12	372854	Molly Marie #12	2006-0895103	2N	9E	29
13	372855	Molly Marie #13	2006-0895104	2N	9E	29
14	372856	Molly Marie #14	2006-0895105	2N	9E	29
15	372857	Molly Marie #15	2006-0895106	2N	9E	29
16	372858	Molly Marie #16	2006-0895107	2N	9E	29
17	390536	Molly Marie #25	2008-0299109	2N	9E	20
18	390537	Molly Marie #26	2008-0299108	2N	9E	20
19	371569	Tootie #1	2006-0535389	2N	9E	30
20	373189	Tootie #2	2006-0964277	2N	9E	30

Form MCF114  
 Revised June 2005

This form is available from the Arizona Department of Mines & Mineral Resources and may be reproduced.



**United States Department of the Interior**  
**Bureau of Land Management**  
 LANDS/RECREATION & PLANNING  
 ONE N CENTRAL AVE  
 PHOENIX, AZ 85004 -2203  
 Phone: 602-417-9200

Receipt

No: 2863023

<b>Transaction #:</b> 2948912	
<b>Date of Transaction:</b> 08/23/2013	
CUSTOMER:	
DANIEL WELCH 492 N FALCON DR GILBERT, AZ 85234-7638 US	

LINE #	QTY	DESCRIPTION	REMARKS	UNIT PRICE	TOTAL
1	1.00	LOCATABLE MINERALS / MINING CLAIMS- NOT NEW-UNADJUD, ONE AUTH NO. ONLY / MINING CLAIM MONEY RECEIVED CASES: AMC364075/\$2800.00	MAINT 2014 (20)	- n/a -	2800.00
<b>TOTAL:</b>					<b>\$2,800.00</b>

PAYMENT INFORMATION			
NOTE: Items will appear on credit card statement as "Bureau of Land Mgmt CO".			
1	AMOUNT:	2800.00	POSTMARKED: N/A
	TYPE:	CREDIT CARD	RECEIVED: 08/23/2013
	NAME:	WELCH, DANIEL 492 N FALCON DR GILBERT AZ 85234-7638 US	
	CARD NO:	XXXXXXXXXXXX2290	AUTH CODE: 023614
	NAME ON CARD:	DANIEL A WELCH	
	EXPIRES:	06/2016	
	SIGNATURE:		

REMARKS

This receipt was generated by the automated BLM Collections and Billing System and is a paper representation of a portion of the official electronic record contained therein.

364075  
 364289  
 364346  
 364467  
 365109  
 371568  
 372854

373189  
 390536

RECEIVED  
 BLM AZ STATE OFFICE  
 2012 AUG 28 A 11:46  
 PHOENIX, ARIZONA

**MAINTENANCE FEE PAYMENT**

Claimant Name: Daniel A. Welch  
 Address: 492 N. Falcon Dr.  
 City: Gilbert State: AZ Zip: 85234  
 Telephone: 480-497-3547  
 E-mail address: danwelch59@yahoo.com  
 Signature: \_\_\_\_\_

BLM  
 Date  
 Stamp

Check here if this is a change of address.

LINE NO.	AMC NUMBER	CLAIM/SITE NAME	COUNTY RECORDER DATA (If available)	TWP	RNG	SEC
1	364075	Molly Marie	2005-0009680	2N	9E	29
2	364289	Molly Marie #2	2005-0133542	2N	9E	29
3	364290	Molly Marie #3	2005-0126304	2N	9E	32
4	364346	Molly Marie #4	2005-0204223	2N	9E	29
5	364467	Molly Marie #5	2005-0204224	2N	9E	29
6	364468	Molly Marie #6	2005-0204225	2N	9E	30
7	365109	Molly Marie #7	2005-0302011	2N	9E	30
8	365110	Molly Marie #8	2005-0302012	2N	9E	30
9	365111	Molly Marie #9	2005-0302013	2N	9E	29
10	365112	Molly Marie #10	2005-0506935	2N	9E	29

List additional claims on Form MCF114.

Bureau of Land Management  
 Arizona State Office  
[www.az.blm.gov](http://www.az.blm.gov)

No. of Claims: 20 x \$140 = \$2800.00  
 Check No: CC Init. JME  
 Receipt No.: 2642683  
 For BLM Use Only

Form: MCF112  
 Revised July 2005

This form is available from the Arizona Department of Mines and Mineral Resources and may be reproduced.

ENTERED IN COMPUTER  
 RE 9-10-12

**SUPPLEMENTAL ATTACHMENT**

May be used with the following forms for listing additional mining claims:  
Check One.

- Affidavit of Performance of Annual Work
- Maintenance Fee Payment
- Notice of Intent to Hold Mining Claims
- Notice of Non-Liability for Labor and Materials Furnished

RECEIVED  
BLM AZ STATE OFFICE  
2012 AUG 28 A 11:46  
PHOENIX, ARIZONA

BLM  
Date  
Stamp

LINE NO.	AMC NUMBER	CLAIM/SITE NAME	COUNTY RECORDER DATA (If available)	TWP	RNG	SEC
11	371568	Molly Marie #11	2006-0535390	2N	9E	29
12	372854	Molly Marie #12	2006-0895103	2N	9E	29
13	372855	Molly Marie #13	2006-0895104	2N	9E	29
14	372856	Molly Marie #14	2006-0895105	2N	9E	29
15	372857	Molly Marie #15	2006-0895106	2N	9E	29
16	372858	Molly Marie #16	2006-0895107	2N	9E	29
17	390536	Molly Marie #25	2008-0299109	2N	9E	20
18	390537	Molly Marie #26	2008-0299108	2N	9E	20
19	371569	Tootie #1	2006-0535389	2N	9E	30
20	373189	Tootie #2	2006-0964277	2N	9E	30

Form MCF114  
Revised June 2005

This form is available from the Arizona Department of Mines & Mineral Resources and may be reproduced.



United States Department of the Interior

Bureau of Land Management

LANDS/RECREATION & PLANNING

ONE N CENTRAL AVE

PHOENIX, AZ 85004 -2203

Phone: 602-417-9200

Receipt

No:

2642683

<b>Transaction #:</b> 2723376	
<b>Date of Transaction:</b> 08/28/2012	
<b>CUSTOMER:</b>	
DANIEL WELCH 492 N FALCON DR GILBERT, AZ 85234-7638 US	

LINE #	QTY	DESCRIPTION	REMARKS	UNIT PRICE	TOTAL
1	1.00	LOCATABLE MINERALS / MINING CLAIMS-NOT NEW-UNADJUD, ONE AUTH NO. ONLY / MINING CLAIM MONEY RECEIVED CASES: AMC364075/\$2800.00	MAINT 2013/20	- n/a -	2800.00
<b>TOTAL:</b>					<b>\$2,800.00</b>

PAYMENT INFORMATION			
NOTE: Items will appear on credit card statement as "Bureau of Land Mgmt CO".			
1	AMOUNT:	2800.00	POSTMARKED: N/A
	TYPE:	CREDIT CARD	RECEIVED: 08/28/2012
	NAME:	WELCH, DANIEL 492 N FALCON DR GILBERT AZ 85234-7638 US	
	CARD NO:	XXXXXXXXXXXX2290	AUTH CODE: 02854C
	NAME ON CARD:	DANIEL A WELCH	
	EXPIRES:	06/2016	
	SIGNATURE:		

REMARKS

This receipt was generated by the automated BLM Collections and Billing System and is a paper representation of a portion of the official electronic record contained therein.

AMC 364075  
 AMC 364289  
 AMC 364346  
 AMC 364467  
 AMC 365109  
 AMC 371568  
 AMC 372854  
 AMC 390536

AMC 373189

**MAINTENANCE FEE PAYMENT**

Claimant Name: Daniel A. Welch  
 Address: 492 N. Falcon Dr.  
 City: Gilbert State: AZ Zip: 85234  
 Telephone: 480-497-3547  
 E-mail address: danwelch59@yahoo.com  
 Signature: *Daniel A. Welch*

Check here if this is a change of address.

RECEIVED  
 NAZ STATE OFFICE  
 2011 AUG 16 A 10:38  
 HOBIK, ARIZONA  
 BLM  
 Date  
 Stamp

LINE NO.	AMC NUMBER	CLAIM/SITE NAME	COUNTY RECORDER DATA (If available)	TWP	RNG	SEC
✓ 1	364075	Molly Marie	2005-0009680	2N	9E	29
✓ 2	364289	Molly Marie #2	2005-0133542	2N	9E	29
✓ 3	364290	Molly Marie #3	2005-0126304	2N	9E	32
✓ 4	364346	Molly Marie #4	2005-0204223	2N	9E	29
✓ 5	364467	Molly Marie #5	2005-0204224	2N	9E	29
✓ 6	364468	Molly Marie #6	2005-0204225	2N	9E	30
✓ 7	365109	Molly Marie #7	2005-0302011	2N	9E	30
✓ 8	365110	Molly Marie #8	2005-0302012	2N	9E	30
✓ 9	365111	Molly Marie #9	2005-0302013	2N	9E	29
✓ 10	365112	Molly Marie #10	2005-0506935	2N	9E	29

List additional claims on Form MCF114.

Bureau of Land Management  
 Arizona State Office  
[www.az.blm.gov](http://www.az.blm.gov)

No. of Claims: 20 x \$140 = \$2800.00  
 Check No: CC Init. *DW*  
 Receipt No.: 2406112  
 For BLM Use Only

Form: MCF112  
 Revised July 2005

This form is available from the Arizona Department of Mines and Mineral Resources and may be reproduced.

**SUPPLEMENTAL ATTACHMENT**

May be used with the following forms for listing additional mining claims:

Check One.

- Affidavit of Performance of Annual Work
- Maintenance Fee Payment
- Notice of Intent to Hold Mining Claims
- Notice of Non-Liability for Labor and Materials Furnished

BLM Date Stamp	2011 AUG 16 A 10:38 PHOENIX, ARIZONA RECEIVED STATE OFFICE
----------------------	---

LINE NO.	AMC NUMBER	CLAIM/SITE NAME	COUNTY RECORDER DATA (If available)	TWP	RNG	SEC
✓ 11	371568	Molly Marie #11	2006-0535390	2N	9E	29
✓ 12	372854	Molly Marie #12	2006-0895103	2N	9E	29
✓ 13	372855	Molly Marie #13	2006-0895104	2N	9E	29
✓ 14	372856	Molly Marie #14	2006-0895105	2N	9E	29
✓ 15	372857	Molly Marie #15	2006-0895106	2N	9E	29
✓ 16	372858	Molly Marie #16	2006-0895107	2N	9E	29
✓ 17	390536	Molly Marie #25	2008-0299109	2N	9E	20
✓ 18	390537	Molly Marie #26	2008-0299108	2N	9E	20
✓ 19	371569	Tootie #1	2006-0535389	2N	9E	30
✓ 20	373189	Tootie #2	2006-0964277	2N	9E	30

Form MCF114  
Revised June 2005

This form is available from the Arizona Department of Mines & Mineral Resources and may be reproduced.

United States Department of the Interior  
 Bureau of Land Management  
 LANDS/RECREATION & PLANNING  
 ONE N CENTRAL AVE  
 PHOENIX, AZ 85004 -2203  
 Phone: 602-417-9200

Receipt

No: 2406112

<b>Transaction #:</b> 2481376	
<b>Date of Transaction:</b> 08/16/2011	
CUSTOMER:	
DANIEL WELCH 492 N FALCON DR GILBERT, AZ 85234-7638 US	

LINE #	QTY	DESCRIPTION	REMARKS	UNIT PRICE	TOTAL
1	1.00	LOCATABLE MINERALS / MINING CLAIMS-NOT NEW-UNADJUD, ONE AUTH NO. ONLY / MINING CLAIM MONEY RECEIVED CASES: AMC364075/\$2800.00	MAINT 2012/20	- n/a -	2800.00
<b>TOTAL:</b>					<b>\$2,800.00</b>

PAYMENT INFORMATION			
NOTE: Items will appear on credit card statement as "Bureau of Land Mgmt CO".			
1	AMOUNT:	2800.00	POSTMARKED: N/A
	TYPE:	CREDIT CARD	RECEIVED: 08/16/2011
	NAME:	WELCH, DANIEL 492 N FALCON DR GILBERT AZ 85234-7638 US	
	CARD NO:	XXXXXXXXXXXX4146	AUTH CODE: 01666C
	NAME ON CARD:	DANIEL A WELCH	
	EXPIRES:	01/2013	
	SIGNATURE:		

REMARKS

This receipt was generated by the automated BLM Collections and Billing System and is a paper representation of a portion of the official electronic record contained therein.



Receipt: 2193893

AMC 364075

364289

364346

364467

365109

371568

372854

390536

373189



AMC 364075  
 364289  
 364346  
 364467  
 365109  
 371568  
 372854  
 390536

373189

**MAINTENANCE FEE PAYMENT**

Claimant Name: Daniel A. Welch  
 Address: 492 N. Falcon Dr.  
 City: Gilbert State: AZ Zip: 85234  
 Telephone: 480-497-3547  
 E-mail address: danwelch59@yahoo.com  
 Signature: \_\_\_\_\_

RECEIVED  
 BLM AZ STATE OFFICE  
 2010 AUG 18 A 11:16  
 PHOENIX, ARIZONA  
 BLM Date Stamp

Check here if this is a change of address.

LINE NO.	AMC NUMBER	CLAIM/SITE NAME	COUNTY RECORDER DATA (If available)	TWP	RNG	SEC
1	364075	Molly Marie	2005-0009680	2N	9E	29
2	364289	Molly Marie #2	2005-0133542	2N	9E	29
3	364290	Molly Marie #3	2005-0126304	2N	9E	32
4	364346	Molly Marie #4	2005-0204223	2N	9E	29
5	364467	Molly Marie #5	2005-0204224	2N	9E	29
6	364468	Molly Marie #6	2005-0204225	2N	9E	30
7	365109	Molly Marie #7	2005-0302011	2N	9E	30
8	365110	Molly Marie #8	2005-0302012	2N	9E	30
9	365111	Molly Marie #9	2005-0302013	2N	9E	29
10	365112	Molly Marie #10	2005-0506935	2N	9E	29

List additional claims on Form MCF114.

Bureau of Land Management  
 Arizona State Office  
[www.az.blm.gov](http://www.az.blm.gov)

No. of Claims: 20 x \$140 = \$2800.00  
 Check No: C.C. Init. A.C.H.  
 Receipt No.: 2193893  
 For BLM Use Only

Form: MCF112  
 Revised July 2005

This form is available from the Arizona Department of Mines and Mineral Resources and may be reproduced.

ENTERED INTO COMPUTER *m* AUG 26 2010

**SUPPLEMENTAL ATTACHMENT**

May be used with the following forms for listing additional mining claims:

Check One.

- Affidavit of Performance of Annual Work
- Maintenance Fee Payment
- Notice of Intent to Hold Mining Claims
- Notice of Non-Liability for Labor and Materials Furnished

RECEIVED  
BLM AZ STATE OFFICE  
2010 AUG 18 AM 11:15  
PHOENIX, ARIZONA  
BLM  
Date  
Stamp

LINE NO.	AMC NUMBER	CLAIM/SITE NAME	COUNTY RECORDER DATA (If available)	TWP	RNG	SEC
11	371568	Molly Marie #11	2006-0535390	2N	9E	29
12	372854	Molly Marie #12	2006-0895103	2N	9E	29
13	372855	Molly Marie #13	2006-0895104	2N	9E	29
14	372856	Molly Marie #14	2006-0895105	2N	9E	29
15	372857	Molly Marie #15	2006-0895106	2N	9E	29
16	372858	Molly Marie #16	2006-0895107	2N	9E	29
17	390536	Molly Marie #25	2008-0299109	2N	9E	20
18	390537	Molly Marie #26	2008-0299108	2N	9E	20
19	371569	Tootie #1	2006-0535389	2N	9E	30
20	373189	Tootie #2	2006-0964277	2N	9E	30

**Form MCF114**  
Revised June 2005

This form is available from the Arizona Department of Mines & Mineral Resources and may be reproduced.

**United States Department of the Interior**  
**Bureau of Land Management**  
 LANDS/RECREATION & PLANNING  
 ONE N CENTRAL AVE  
 PHOENIX, AZ 85004 -2203  
 Phone:

Receipt

No: 2193893

<b>Transaction #:</b> 2263709		<b>ENTERED INTO COMPUTER</b>
<b>Date of Transaction:</b> 08/18/2010		
<b>CUSTOMER:</b>	DANIEL WELCH 492 N FALCON DR ✓ GILBERT, AZ 85234-7638 US	AUG 26 2010 ✓

LINE #	QTY	DESCRIPTION	REMARKS	UNIT PRICE	TOTAL
1	1.00	LOCATABLE MINERALS / MINING CLAIMS-NOT NEW-UNADJUD, ONE AUTH NO. ONLY / MINING CLAIM MONEY RECEIVED CASES: AMC364075/\$2800.00	MAINT FEE PYMNT (20) 2011	- n/a - ✓	2800.00
<b>TOTAL:</b>					<b>\$2,800.00</b>

PAYMENT INFORMATION			
NOTE: Items will appear on credit card statement as "Bureau of Land Mgmt CO".			
1	AMOUNT:	2800.00	POSTMARKED: N/A
	TYPE:	CREDIT CARD	RECEIVED: 08/18/2010
	NAME:	WELCH, DANIEL 492 N FALCON DR GILBERT AZ 85234-7638 US	
	CARD NO:	XXXXXXXXXXXX4146	AUTH CODE: 01813C
	NAME ON CARD:	DANIEL A WELCH	
	EXPIRES:	01/2013	
	SIGNATURE:		

REMARKS

This receipt was generated by the automated BLM Collections and Billing System and is a paper representation of a portion of the official electronic record contained therein.



AMC 364075  
 364 289  
 364 346  
 364 467  
 365 109  
 371 568  
 372 854  
 390 536  
 371 899

**MAINTENANCE FEE PAYMENT**

Claimant Name: Daniel A. Welch

Address: 492 N. Falcon Dr.

City: Gilbert State: AZ Zip: 85234

Telephone: 480-497-3547

E-mail address: danwelch59@yahoo.com

Signature: *Daniel A. Welch*

Check here if this is a change of address.

RECEIVED  
 BLM ARIZONA STATE OFFICE  
 PHOENIX, ARIZONA  
 2009 AUG 12 A 11: 31  
 BLM  
 Date  
 Stamp

LINE NO.	AMC NUMBER	CLAIM/SITE NAME	COUNTY RECORDER DATA (If available)	TWP	RNG	SEC
✓ 1	364075	Molly Marie	2005-0009680	2N	9E	29
✓ 2	364289	Molly Marie #2	2005-0133542	2N	9E	29
✓ 3	364290	Molly Marie #3	2005-0126304	2N	9E	32
✓ 4	364346	Molly Marie #4	2005-0204223	2N	9E	29
✓ 5	364467	Molly Marie #5	2005-0204224	2N	9E	29
6	364468	Molly Marie #6	2005-0204225	2N	9E	30
✓ 7	365109	Molly Marie #7	2005-0302011	2N	9E	30
8	365110	Molly Marie #8	2005-0302012	2N	9E	30
9	365111	Molly Marie #9	2005-0302013	2N	9E	29
10	365112	Molly Marie #10	2005-0506935	2N	9E	29

List additional claims on Form MCF114.

**Bureau of Land Management  
 Arizona State Office**  
[www.az.blm.gov](http://www.az.blm.gov)

No. of Claims: 20 x \$140 = \$2800.00  
 Check No: CC Init. FMC  
 Receipt No.: 1975724  
 For BLM Use Only

Form: MCF112  
 Revised July 2005

This form is available from the Arizona Department of Mines and Mineral Resources and may be reproduced.

ENTERED INTO COMPUTER  
 8/21/09 *egg*

**SUPPLEMENTAL ATTACHMENT**

May be used with the following forms for listing additional mining claims:

Check One.

- Affidavit of Performance of Annual Work
- Maintenance Fee Payment
- Notice of Intent to Hold Mining Claims
- Notice of Non-Liability for Labor and Materials Furnished

BLM  
Date  
Stamp

RECEIVED  
ARIZONA STATE OFFICE  
2009 AUG 12 AM 11:31  
PHOENIX, ARIZONA

LINE NO.	AMC NUMBER	CLAIM/SITE NAME	COUNTY RECORDER DATA (If available)	TWP	RNG	SEC
11	371568	Molly Marie #11	2006-0535390	2N	9E	29
12	372854	Molly Marie #12	2006-0895103	2N	9E	29
13	372855	Molly Marie #13	2006-0895104	2N	9E	29
14	372856	Molly Marie #14	2006-0895105	2N	9E	29
15	372857	Molly Marie #15	2006-0895106	2N	9E	29
16	372858	Molly Marie #16	2006-0895107	2N	9E	29
17	390536	Molly Marie #25	2008-0299109	2N	9E	20
18	390537	Molly Marie #26	2008-0299108	2N	9E	20
19	371569	Tootie #1	2006-0535389	2N	9E	30
20	373189	Tootie #2	2006-0964277	2N	9E	30

Form MCF114  
Revised June 2005

This form is available from the Arizona Department of Mines & Mineral Resources and may be reproduced.

AMC 364075  
 364289  
 364346  
 364467  
 365109  
 371568  
 372854  
 390536  
 73189

**MAINTENANCE FEE PAYMENT**

Claimant Name: Daniel A. Welch

Address: 492 N. Falcon Dr.

City: Gilbert State: AZ Zip: 85234

Telephone: 480-497-3547

E-mail address: danwelch59@yahoo.com

Signature: *[Handwritten Signature]*

Check here if this is a change of address.

RECEIVED  
 PHOENIX, ARIZONA  
 2009 AUG 12 A 11:31  
 BLM  
 Date  
 Stamp

LINE NO.	AMC NUMBER	CLAIM/SITE NAME	COUNTY RECORDER DATA (If available)	TWP	RNG	SEC
1 L	364075	Molly Marie	2005-0009680	2N	9E	29
2 L	364289	Molly Marie #2	2005-0133542	2N	9E	29
3	364290	Molly Marie #3	2005-0126304	2N	9E	32
4 L	364346	Molly Marie #4	2005-0204223	2N	9E	29
5 L	364467	Molly Marie #5	2005-0204224	2N	9E	29
6	364468	Molly Marie #6	2005-0204225	2N	9E	30
7 L	365109	Molly Marie #7	2005-0302011	2N	9E	30
8	365110	Molly Marie #8	2005-0302012	2N	9E	30
9	365111	Molly Marie #9	2005-0302013	2N	9E	29
10	365112	Molly Marie #10	2005-0506935	2N	9E	29

List additional claims on Form MCF114.

Bureau of Land Management  
 Arizona State Office  
[www.az.blm.gov](http://www.az.blm.gov)

No. of Claims: 20 x \$140 = \$2800.00  
 Check No: CC Init. JMC  
 Receipt No.: 1975724  
 For BLM Use Only

Form: MCF112  
 Revised July 2005

This form is available from the Arizona Department of Mines and Mineral Resources and may be reproduced.

ENTERED INTO COMPUTER  
 8/21/09 DJJ

**SUPPLEMENTAL ATTACHMENT**

May be used with the following forms for listing additional mining claims:  
Check One.

- Affidavit of Performance of Annual Work
- Maintenance Fee Payment
- Notice of Intent to Hold Mining Claims
- Notice of Non-Liability for Labor and Materials Furnished

BLM  
Date  
Stamp

RECEIVED  
 ARIZONA STATE OFFICE  
 PHOENIX, ARIZONA  
 2009 AUG 12 AM 11:31

LINE NO.	AMC NUMBER	CLAIM/SITE NAME	COUNTY RECORDER DATA (If available)	TWP	RNG	SEC
11	371568	Molly Marie #11	2006-0535390	2N	9E	29
12	372854	Molly Marie #12	2006-0895103	2N	9E	29
13	372855	Molly Marie #13	2006-0895104	2N	9E	29
14	372856	Molly Marie #14	2006-0895105	2N	9E	29
15	372857	Molly Marie #15	2006-0895106	2N	9E	29
16	372858	Molly Marie #16	2006-0895107	2N	9E	29
17	390536	Molly Marie #25	2008-0299109	2N	9E	20
18	390537	Molly Marie #26	2008-0299108	2N	9E	20
19	371569	Tootie #1	2006-0535389	2N	9E	30
20	373189	Tootie #2	2006-0964277	2N	9E	30

Form MCF114  
Revised June 2005

This form is available from the Arizona Department of Mines & Mineral Resources and may be reproduced.



United States Department of the Interior

**Bureau of Land Management**  
 BUSINESS & SUPPORT SVCS DIV  
 ONE N CENTRAL AVE SUITE 800  
 PHOENIX, AZ 85004 -4427  
 Phone: (602) 417-9200

Receipt

No: 1975724

<b>Transaction #:</b> 2039691	
<b>Date of Transaction:</b> 08/12/2009	
<b>CUSTOMER:</b>	DANIEL WELCH 492 N FALCON DR GILBERT, AZ 85234-7638 US

LINE #	QTY	DESCRIPTION	REMARKS	UNIT PRICE	TOTAL
1	1.00	LOCATABLE MINERALS / MINING CLAIMS-NOT NEW-UNADJUD, ONE AUTH NO. ONLY / MINING CLAIM MONEY RECEIVED CASES: AMC364075/\$2800.00	TRE/20	- n/a -	2800.00
<b>TOTAL:</b>					<b>\$2,800.00</b>

PAYMENT INFORMATION			
NOTE: Items will appear on credit card statement as "Bureau of Land Mgmt CO".			
1	AMOUNT:	2800.00	POSTMARKED: N/A
	TYPE:	CREDIT CARD	RECEIVED: 08/12/2009
	NAME:	WELCH, DANIEL 492 N FALCON DR GILBERT AZ 85234-7638 US	
	CARD NO:	XXXXXXXXXXXX4146	AUTH CODE: 01281C
	NAME ON CARD:	DANIEL A WELCH	
	EXPIRES:	09/2010	
	SIGNATURE:		

REMARKS

This receipt was generated by the automated BLM Collections and Billing System and is a paper representation of a portion of the official electronic record contained therein.

AMC 364075  
364289  
364346

Amc 364467  
365109  
371568

Amc 372854  
390536  
373189

**MAINTENANCE FEE PAYMENT**

Claimant Name: Daniel A. Welch  
Address: 492 N. Falcon Dr.  
City: Gilbert State: AZ Zip: 85234  
Telephone: 480-497-3547  
E-mail address: danwelch59@yahoo.com  
Signature: *Daniel A. Welch*

RECEIVED  
BLM, AZ STATE OFFICE  
2008 JUL 29 A 11: 52  
PHOENIX, ARIZONA  
BLM  
Date  
Stamp

Check here if this is a change of address.

LINE NO.	AMC NUMBER	CLAIM/SITE NAME	COUNTY RECORDER DATA (If available)	TWP	RNG	SEC
1	364075	Molly Marie	2005-0009680	2N	9E	29
2	364289	Molly Marie #2	2005-0133542	2N	9E	29
3	364290	Molly Marie #3	2005-0126304	2N	9E	32
4	364346	Molly Marie #4	2005-0204223	2N	9E	29
5	364467	Molly Marie #5	2005-0204224	2N	9E	29
6	364468	Molly Marie #6	2005-0204225	2N	9E	30
7	365109	Molly Marie #7	2005-0302011	2N	9E	30
8	365110	Molly Marie #8	2005-0302012	2N	9E	30
9	365111	Molly Marie #9	2005-0302013	2N	9E	29
10	365112	Molly Marie #10	2005-0506935	2N	9E	29

List additional claims on Form MCF114.

Bureau of Land Management  
Arizona State Office  
[www.az.blm.gov](http://www.az.blm.gov)

ENTERED INTO COMPUTER  
JUL 30 2008 PB

No. of Claims: 20 x \$125 = \$2500.00  
Check No: CC Init. JMC  
Receipt No.: 1750051  
For BLM Use Only

Form: MCF112  
Revised July 2005

This form is available from the Arizona Department of Mines and Mineral Resources and may be reproduced.

**SUPPLEMENTAL ATTACHMENT**

May be used with the following forms for listing additional mining claims:

Check One.

- Affidavit of Performance of Annual Work
- Maintenance Fee Payment
- Notice of Intent to Hold Mining Claims
- Notice of Non-Liability for Labor and Materials Furnished

RECEIVED  
BLM - AZ STATE OFFICE  
PHOENIX, ARIZONA  
2008 JUL 29 A 11 52  
BLM  
Date  
Stamp

LINE NO.	AMC NUMBER	CLAIM/SITE NAME	COUNTY RECORDER DATA (If available)	TWP	RNG	SEC
11	371568	Molly Marie #11	2006-0535390	2N	9E	29
12	372854	Molly Marie #12	2006-0895103	2N	9E	29
13	372855	Molly Marie #13	2006-0895104	2N	9E	29
14	372856	Molly Marie #14	2006-0895105	2N	9E	29
15	372857	Molly Marie #15	2006-0895106	2N	9E	29
16	372858	Molly Marie #16	2006-0895107	2N	9E	29
17	390536	Molly Marie #25	2008-0299109	2N	9E	20
18	390537	Molly Marie #26	2008-0299108	2N	9E	20
19	371569	Tootie #1	2006-0535389	2N	9E	30
20	373189	Tootie #2	2006-0964277	2N	9E	30
<b>ENTERED INTO COMPUTER</b>						
JUL 30 2008 PB						

Form MCF114  
Revised June 2005

This form is available from the Arizona Department of Mines & Mineral Resources and may be reproduced.

United States Department of the Interior

Bureau of Land Management  
 BUSINESS & SUPPORT SVCS DIV  
 ONE N CENTRAL AVE SUITE 800  
 PHOENIX, AZ 85004 -4427  
 Phone: (602) 417-9200

Receipt

No:

1750051

<b>Transaction #:</b> 1807281	<b>ENTERED INTO COMPUTER</b>
<b>Date of Transaction:</b> 07/29/2008	<b>JUL 30 2008</b> <i>PS</i>
<b>CUSTOMER:</b> DANIEL A WELCH 492 N FALCON DR GILBERT, AZ 85234	

LINE #	QTY	DESCRIPTION	REMARKS	UNIT PRICE	TOTAL
1	1.00	LOCATABLE MINERALS / MINING CLAIMS-NOT NEW-UNADJUD, ONE AUTH NO. ONLY / MINING CLAIM MONEY RECEIVED (455) <b>CASES: AMC364075/\$2500.00</b>	MAINT 2009/20	- n/a -	2500.00
<b>TOTAL:</b>					<b>\$2,500.00</b>

PAYMENT INFORMATION			
<b>NOTE:</b> Items will appear on credit card statement as "Bureau of Land Mgmt CO".			
1	<b>AMOUNT:</b>	\$2,500.00	<b>POSTMARKED:</b> N/A
	<b>TYPE:</b>	CREDIT CARD	<b>RECEIVED:</b> 07/29/2008
	<b>NAME:</b>	WELCH, DANIEL A 492 N FALCON DR GILBERT AZ 85234	
	<b>CARD NO:</b>	XXXXXXXXXXXX4146	<b>AUTH CODE:</b> 02923C
	<b>NAME ON CARD:</b>	DANIEL A WELCH	
	<b>EXPIRES:</b>	09/30/2010	
	<b>SIGNATURE:</b>		

REMARKS

This receipt was generated by the automated BLM Collections and Billing System and is a paper representation of a portion of the official electronic record contained therein.



AMC 364075 AMC 371568  
 364289 372854  
 364346  
 364467 373189  
 365109

**MAINTENANCE FEE PAYMENT**

Claimant Name: Daniel A. Welch  
 Address: 492 N. Falcon Dr.  
 City: Higley State: AZ Zip: 85234  
 Telephone: 480-497-3547  
 E-mail address: danwelch59@yahoo.com  
 Signature: \_\_\_\_\_

RECEIVED  
 BLM, AZ STATE OFFICE  
 2007 AUG 27 P 12: 56  
 PHOENIX, ARIZONA  
 BLM  
 Date  
 Stamp

Check here if this is a change of address.

LINE NO.	AMC NUMBER	CLAIM/SITE NAME	COUNTY RECORDER DATA (If available)	TWP	RNG	SEC
1	364075	Molly Marie	2005-0009680	2N	9E	29
2	364289	Molly Marie #2	2005-0133542	2N	9E	29
3	364290	Molly Marie #3	2005-0126304	2N	9E	32
4	364346	Molly Marie #4	2005-0204223	2N	9E	29
5	364467	Molly Marie #5	2005-0204224	2N	9E	29
6	364468	Molly Marie #6	2005-0204225	2N	9E	30
7	365109	Molly Marie #7	2005-0302011	2N	9E	30
8	365110	Molly Marie #8	2005-0302012	2N	9E	30
9	365111	Molly Marie #9	2005-0302013	2N	9E	29
10	365112	Molly Marie #10	2005-0506935	2N	9E	29

List additional claims on Form MCF114.

No. of Claims: 18 x \$125 = \$2250.00  
 Check No: CC Init. EDG  
 Receipt No.: 1553625  
 For BLM Use Only

Bureau of Land Management  
 Arizona State Office  
[www.az.blm.gov](http://www.az.blm.gov)

Form: MCF112  
 Revised July 2005

This form is available from the Arizona Department of Mines and Mineral Resources and may be reproduced.

VERIFIED  
 OCT 10 2007 PB

ENTERED INTO COMPUTER  
 9/19/07 AB

**SUPPLEMENTAL ATTACHMENT**

May be used with the following forms for listing additional mining claims:

Check One.

- Affidavit of Performance of Annual Work
- Maintenance Fee Payment
- Notice of Intent to Hold Mining Claims
- Notice of Non-Liability for Labor and Materials Furnished

BLM  
Date  
Stamp

RECEIVED  
BLM - AZ STATE OFFICE  
2001 AUG 21 P 12:56  
PHOENIX, ARIZONA

LINE NO.	AMC NUMBER	CLAIM/SITE NAME	COUNTY RECORDER DATA (If available)	TWP	RNG	SEC
1	371568	Molly Marie #11	2006-0535390	2N	9E	29
2	372854	Molly Marie #12	2006-0895103	2N	9E	29
3	372855	Molly Marie #13	2006-0895104	2N	9E	29
4	372856	Molly Marie #14	2006-0895105	2N	9E	29
5	372857	Molly Marie #15	2006-0895106	2N	9E	29
6	372858	Molly Marie #16	2006-0895107	2N	9E	29
7	371569	Tootie #1	2006-0535389	2N	9E	30
8	373189	Tootie #2	2006-0964277	2N	9E	30

**Form MCF114**  
Revised June 2005

This form is available from the Arizona Department of Mines & Mineral Resources and may be reproduced.

⑧  
EAG  
Page 2

**United States Department of the Interior**  
**Bureau of Land Management**  
 BUSINESS & SUPPORT SVCS DIV  
 ONE N CENTRAL AVE SUITE 800  
 PHOENIX, AZ 85004 -4427  
 Phone: (602) 417-9200

Receipt

No: 1553625

<b>Transaction #:</b> 1605179	
<b>Date of Transaction:</b> 08/27/2007	
<b>CUSTOMER:</b>	DANIEL WELCH 492 N FALCON DR HIGLEY, AZ 85234

LINE #	QTY	DESCRIPTION	REMARKS	UNIT PRICE	TOTAL
1	1.00	LOCATABLE MINERALS / MINING CLAIMS- NOT NEW-UNADJUD, ONE AUTH NO. ONLY / MINING CLAIM MONEY RECEIVED (455) <b>CASES:</b> AMC364075/\$2250.00	MAINT 2008 (18)	- n/a -	2250.00
<b>TOTAL:</b>					<b>\$2,250.00</b>

PAYMENT INFORMATION				
NOTE: Items will appear on credit card statement as "Bureau of Land Management".				
1	AMOUNT:	\$2,250.00	POSTMARKED:	N/A
	TYPE:	CREDIT CARD	RECEIVED:	08/27/2007
	NAME:	WELCH, DANIEL 492 N FALCON DR HIGLEY AZ 85234		
	CARD NO:	XXXXXXXXXXXX4146	AUTH CODE:	02759C
	NAME ON CARD:	DANIEL A WELCH		
	EXPIRES:	09/30/2010		
	SIGNATURE:			

REMARKS

This receipt was generated by the automated BLM Collections and Billing System and is a paper representation of a portion of the official electronic record contained therein.



AMC 371568  
 AMC 365109  
 AMC 364467  
 AMC 364346  
 AMC 364289  
 AMC 364075

AMC 372854  
 AMC 373189

**MAINTENANCE FEE PAYMENT**

Claimant Name: DAN WELCH  
 Address: 492 N. FALCON DR.  
 City: HIGLEY State: AZ Zip: 85236  
 Telephone: 480-497-3547  
 E-mail address: danwelch59@yahoo.com  
 Signature: Dan Welch

Check here if this is a change of address.

RECEIVED  
 B.L.M. AZ STATE OFFICE  
 2006 AUG - 8 P 1:10  
 PHOENIX, ARIZONA  
 BLM  
 Date  
 Stamp

LINE NO.	AMC NUMBER	CLAIM/SITE NAME	COUNTY RECORDER DATA (If available)	TWP	RNG	SEC
1	364075	MOLLY MARIE	2005-0009680	2N	9E	29
2	364289	MOLLY MARIE #2	2005-0133542	2N	9E	29
3	364290	MOLLY MARIE #3	2005-0126304	2N	9E	29
4	364346	MOLLY MARIE #4	2005-0204223	2N	9E	29.32
5	364467	MOLLY MARIE #5	2005-0204224	2N	9E	29
6	364468	MOLLY MARIE #6	2005-0204225	2N	9E	29
7	365109	MOLLY MARIE #7	2005-0302011	2N	9E	30
8	365110	MOLLY MARIE #8	2005-0302012	2N	9E	30
9	365111	MOLLY MARIE #9	2005-0302013	2N	9E	30
10	365112	MOLLY MARIE #10	2005-0506935	2N	9E	29

List additional claims on Form MCF114.

Bureau of Land Management  
 Arizona State Office  
[www.az.blm.gov](http://www.az.blm.gov)

No. of Claims: 18 x \$125 = 2250  
 Check No: CC Init. TMC  
 Receipt No.: 1329944  
 For BLM Use Only

Form: MCF112  
 Revised July 2005

This form is available from the Arizona Department of Mines and Mineral Resources and may be reproduced.

ENTERED IN COMPUTER  
 RE 8/14/06



**SUPPLEMENTAL ATTACHMENT**

May be used with the following forms for listing additional mining claims:

Check One.

- Affidavit of Performance of Annual Work
- Maintenance Fee Payment
- Notice of Intent to Hold Mining Claims
- Notice of Non-Liability for Labor and Materials Furnished

RECEIVED  
B.L.M. AZ STATE OFFICE  
2006 AUG - 8 P 1:10  
PHOENIX, ARIZONA

BLM  
Date  
Stamp

LINE NO.	AMC NUMBER	CLAIM/SITE NAME	COUNTY RECORDER DATA (If available)	TWP	RNG	SEC
1	371568	MOLLYMARIE #11	2006-0535390	2N	9E	29
2	372854	MOLLYMARIE #12	2006-0895103	2N	9E	29
3	372855	MOLLYMARIE #13	2006-0895104	2N	9E	29
4	372856	MOLLYMARIE #14	2006-0895105	2N	9E	29
5	372857	MOLLYMARIE #15	2006-0895106	2N	9E	29
6	372858	MOLLYMARIE #16	2006-0895107	2N	9E	29
7	371569	TOOTIE #1	2006-0535389	2N	9E	30
8	373189	TOOTIE #2	2006-0964277	2N	9E	30

Form MCF114  
Revised June 2005

This form is available from the Arizona Department of Mines & Mineral Resources and may be reproduced.

RE 8/14/06

**United States Department of the Interior**  
**Bureau of Land Management**  
 BUSINESS & SUPPORT SVCS DIV  
 ONE N CENTRAL AVE  
 PHOENIX, AZ 85004 -2203  
 Phone: (602) 417-9200

Receipt

No: 1329944

<b>Transaction #:</b> 1374957	
<b>Date of Transaction:</b> 08/08/2006	
<b>CUSTOMER:</b>	DAN WELCH 492 N FALCON DR HIGLEY, AZ 85236

LINE #	QTY	DESCRIPTION	REMARKS	UNIT PRICE	TOTAL
1	1.00	LOCATABLE MINERALS / MINING CLAIMS-NOT NEW-UNADJUD, ONE AUTH NO. ONLY / MINING CLAIM MONEY RECEIVED (455) CASES: AMC364075/\$2250.00	MAINT 2007/18	- n/a -	2250.00
<b>TOTAL:</b>					<b>\$2,250.00</b>

PAYMENT INFORMATION			
NOTE: Items will appear on credit card statement as "Bureau of Land Management".			
1	<b>AMOUNT:</b>	\$2,250.00	<b>POSTMARKED:</b> N/A
	<b>TYPE:</b>	CREDIT CARD	<b>RECEIVED:</b> 08/08/2006
	<b>NAME:</b>	WELCH, DAN 492 N FALCON DR HIGLEY AZ 85236	
	<b>CARD NO:</b>	XXXXXXXXXXXX5143	<b>AUTH CODE:</b> 008951
	<b>NAME ON CARD:</b>	DANIEL A WELCH	
	<b>EXPIRES:</b>	03/31/2009	
	<b>SIGNATURE:</b>		

REMARKS

This receipt was generated by the automated BLM Collections and Billing System and is a paper representation of a portion of the official electronic record contained therein.



UNITED STATES DEPARTMENT OF THE INTERIOR  
BUREAU OF LAND MANAGEMENT

MAINTENANCE FEE WAIVER CERTIFICATION

SEE INSTRUCTIONS ON REVERSE

Amc 365109 (416)  
Amc 364075  
Amc 364289  
Amc 364346  
Amc 364467  
FORM APPROVED  
OMB NO. 1004-0114  
Expires: December 31, 2006

*mc*

- This small miner waiver is filed for the assessment year beginning at noon on September 1, 2005 and ending at noon on September 1, 2006.
- The undersigned and all related parties owned ten or fewer mining claims, mill, or tunnel sites located and maintained on Federal lands in the United States of America on September 1, 2005.
- The undersigned have performed the assessment work required by law for each mining claim listed prior to filing this waiver and understand that by filing this form; an affidavit of assessment work must be recorded by the December 30th following the filing of this waiver.
- The undersigned understand that if the assessment work obligation has not yet come due under 30 U.S.C. 28 (for those claims in their first assessment year only); a notice of intent to hold reciting this condition must be recorded by the December 30th following the filing of this waiver.
- The undersigned understand that mill and tunnel sites may also be listed upon this waiver and be waived from payment of the maintenance fee; and that a notice of intent to hold for these sites is required to be recorded by the December 30th immediately following the filing of this waiver.
- The undersigned understand and acknowledge that pursuant to 43 U.S.C. 1212 and 18 U.S.C. 1001; the filing or recording of a false, fictitious, or fraudulent document with the Bureau of Land Management may result in a fine of up to \$250,000, a prison term not to exceed five years, or both.
- The mining claims, mill or tunnel sites for which this waiver from payment of the maintenance fees is requested are:

CLAIM OR SITE NAME	BLM RECORDATION SERIAL NUMBER
1. MOLLY MARIE	364075
2. MOLLY MARIE #2	364289
3. MOLLY MARIE #3	364290
4. MOLLY MARIE #4	364346
5. MOLLY MARIE #5	364467
6. MOLLY MARIE #6	364468
7. MOLLY MARIE #7	365109
8. MOLLY MARIE #8	365110
9. MOLLY MARIE #9	365111
10. MOLLY MARIE #10	365112

The owner(s) (claimants) of the above mining claims and sites are:

DAN WELCH  
(Owner's Name - Please Print)  
492 N. FALCON DR.  
(Street or P.O. Box)  
HIGLEY AZ 85236  
(City) (State) (Zip Code)

David A. Welch  
(Owner's Signature)

(Owner's Name - Please Print)

(Street or P.O. Box)

(City) (State) (Zip Code)

(Owner's Name - Please Print)

(Street or P.O. Box)

(City) (State) (Zip Code)

(Continued on page 2)

ENTERED INTO COMPUTER  
10/12/05 RB

(Owner's Name - Please Print)	(Owner's Signature)		
(Street or P.O. Box)	(City)	(State)	(Zip Code)
(Owner's Name - Please Print)	(Owner's Signature)		
(Street or P.O. Box)	(City)	(State)	(Zip Code)
(Owner's Name - Please Print)	(Owner's Signature)		
(Street or P.O. Box)	(City)	(State)	(Zip Code)
(Owner's Name - Please Print)	(Owner's Signature)		
(Street or P.O. Box)	(City)	(State)	(Zip Code)

**INSTRUCTIONS**

- |  |  |
|--|--|
| <ol style="list-style-type: none"> <li>1. This certification is made under the provisions of § 1744 of Title 43 and § 28-21k of Title 30 of the United States Code; and the regulations thereunder (43 CFR Part 3830).</li> <li>2. The claimant(s) <b>must</b> fill in the dates in paragraph 1 for the beginning and ending of the assessment year for which this waiver is sought.</li> <li>3. The claimant(s) <b>must</b> fill in the date in paragraph 2 for the beginning of the assessment year for which this waiver is sought.</li> <li>4. All claim and site names and Bureau of Land Management (BLM) serial numbers <b>must</b> be listed for the mining claims, mill sites, and tunnel sites for which the waiver is sought.</li> <li>5. All owners of the mining claims, mill sites, and tunnel sites and their addresses <b>must</b> be given.</li> <li>6. This waiver form <b>must</b> be signed by all the claimants or their designated agent, in original form. If an agent is designated, a notarized designation of agent, signed by all of the claimants with proper address given, <b>must</b> be submitted with this waiver.</li> </ol> | <ol style="list-style-type: none"> <li>7. This form <b>must</b> be filed no later than September 1st for the upcoming assessment year in the BLM State Office where the mining claims or sites are recorded, or the waiver cannot be granted by the BLM. (Example: to obtain a waiver for the assessment year 2000, which begins at noon on September 1, 1999, you <b>must</b> qualify for and file for a waiver no later than September 1, 1999, in the proper BLM State Office).</li> <li>8. For all mining claims which require assessment work, you <b>must</b> record an affidavit of labor on or before the December 30th immediately following the filing of this waiver. For all other mining claims or sites waived, you <b>must</b> record a notice of intent to hold on or before the December 30th immediately following the filing of this waiver.</li> <li>9. Mill and tunnel sites may also be listed upon this waiver and be waived from payment of the maintenance fee. A notice of intent to hold for these sites is required to be filed by the December 30th following the filing of this waiver.</li> </ol> |
|--|--|

**NOTICE/BURDEN HOURS STATEMENT**

The Privacy Act of 1974, *as amended*, and the regulation in 43 CFR 2.48(d) provide that you be furnished the following information in connection with the information required by this certification of waiver from rental fees.

**AUTHORITY:** 30 U.S.C. 28-28k; 43 U.S.C. 1201, 1457, 1740, and 1744; and 43 CFR 3830.

**PRINCIPLE PURPOSE:** This information is to be used to verify that the owner(s) (claimants) of a mining claim has complied with 30 U.S.C. 28f and is entitled to perform assessment work in lieu of paying the maintenance fee for the mining claims listed on this form.

**ROUTINE USE:** (1) Adjudication of the claimant(s) certification of waiver from paying the maintenance fee otherwise required by 30 U.S.C. 28f. (2) Disclosure may be made to appropriate Federal agencies when location is made within the agency's geographic area of responsibility. (3) Information from the record and/or the record will be transferred to the appropriate Federal, State, or local agency, or a member of the public in response to a specific request for pertinent information. (4) Information may also be provided to the Department of Justice or in a proceeding before a court or adjudicative body; or to Federal, State, local or foreign agencies when needed for enforcement of civil or criminal codes or applicable regulations concerning title rights upon the public land.

**EFFECT OF NOT PROVIDING INFORMATION:** Disclosure of this information is required by 30 U.S.C. 28f and 43 CFR Part 3830 for those qualified claimants wishing to take the small miner waiver allowed. Failure to supply the information required in this form to support the claimants certification of waiver from payment of the otherwise required maintenance fees will result in the waiver being disallowed and the mining claims subject to forfeiture by BLM under 30 U.S.C. 28i.

The Paperwork Reduction Act of 1995 requires us to inform you that:

This information is being collected to allow the BLM to determine if you qualify for a waiver from the payment of \$100 per mining claim or site maintenance fee established in 30 U.S.C. 28f and the implementing regulations at 43 CFR 3830. A response to this request is required in accordance with the statute to obtain your benefit.

BLM would like you to know that you do not have to respond to this, or any other, Federal agency-sponsored information collection unless it displays a currently valid OMB control number.

Public reporting burden for this form is estimated to average 8 minutes (0.133 hours) per response, including time to review instructions, gathering and maintaining data, and completing and reviewing the form. Direct comments regarding this burden estimate, or any other aspect of this form, to the U.S. Department of the Interior, Bureau of Land Management, (1004-0114) Bureau Information Collection Clearance Officer (WO-630), Mail Stop 401 LS, 1849 C St, N.W., Washington, D.C. 20240.

FOR OFFICIAL USE ONLY

ARIZONA

2005 AUG 16 P 1:20

RECEIVED  
B.L.M. AZ STATE OFFICE



**NOTICE OF INTENTION TO HOLD MINING CLAIMS/SITES**

When Recorded Return Document to:

DAN WELCH  
492 N. FALCON DR.  
HIGLEY, AZ 85236

RECEIVED  
 B.L.M. AZ STATE OFFICE  
 PHOENIX, ARIZONA  
 2005 AUG 16 P 1:22  
 BLM  
 Date  
 Stamp

Check here if this is a change of address.

Telephone: 480-497-3547

E-mail Address rwelch10@cox.net

I (We) intend to hold the claims(s) and/or site(s) listed below for the calendar year 2005, and I (We) have filed or will file a Notice of Intent to Hold in the county where the claim (s) is located.

Reason for filing a Notice of Intent to Hold instead of an assessment work filing (check one):

- Maintenance fee was paid to maintain claim(s) during this assessment year.
- Mill or tunnel sites.
- Claim(s) was located during the current assessment year.

BLM has deferred assessment work (attach copy of decision granting deferment, or pending petition for deferment including date petition was filed.)

Line No.	AMC NUMBER	CLAIM/SITE NAME	COUNTY RECORDER DATA (If available)	TWP	RNG	SEC
1	364075	MOLLY MARIE	2005-0009680	2N	9E	29
2	364289	MOLLY MARIE #2	2005-133542	2N	9E	29
3	364290	MOLLY MARIE #3	2005-0126304	2N	9E	32
4	364346	MOLLY MARIE #4	2005-0204223	2N	9E	29
5	364467	MOLLY MARIE #5	2005-0204224	2N	9E	29
6	364468	MOLLY MARIE #6	2005-0204225	2N	9E	30
7	365109	MOLLY MARIE #7	2005-0302011	2N	9E	30
8	365110	MOLLY MARIE #8	2005-0302012	2N	9E	30
9	365111	MOLLY MARIE #9	2005-0302013	2N	9E	29
10	365112	MOLLY MARIE #10	2005-0506935	2N	9E	29

ENTERED INTO COMPUTER  
 10/12/05

BLM Date Stamp	RECEIVED BLM. AZ STATE OFFICE 2005 AUG 16 P 1:26 PHOENIX, ARIZONA
----------------------	--

1. State of Arizona, County of MARICOPA ss:
2. I (Name) DAN WELCH
3. Reside at (Address) 492 N. FALCON DR.  
City HIGLEY County MARICOPA State AZ Zip 85236 being duly sworn, depose and say that I am a citizen of the United States, more than eighteen years of age, that all of the facts set forth in this notice, subject to the provisions and penalties of 18 U.S.C. 1001 pertaining to the filing of false, fictitious, or fraudulent statements with the United States, are true and correct according to the best of my knowledge, information and belief.
4. Owner's name and address (If not shown in Items 1-3 above).
5. Dated: 8/16/05 Signature: Daniel A Welch

Bureau of Land Management  
Arizona State Office  
[www.az.blm.gov](http://www.az.blm.gov)

No. of Claims: <u>10</u> x \$5 = <u>50</u>
Payment Type: <u>CC</u> Init. <u>TMC</u>
Receipt No.: <u>1130182</u>
For BLM Use Only

**United States Department of the Interior**  
**Bureau of Land Management**  
 BUSINESS & SUPPORT SVCS DIV  
 222 N CENTRAL AVE  
 PHOENIX, AZ 85004 -2203  
 Phone: (602) 417-9200

Receipt	
No:	1130182

<b>Transaction #:</b> 1169216
<b>Date of Transaction:</b> 08/16/2005
<b>CUSTOMER:</b> DANIEL WELCH 492 N FALCON DR HIGLEY, AZ 85236

LINE #	QTY	DESCRIPTION	REMARKS	UNIT PRICE	TOTAL
1	1.00	LOCATABLE MINERALS / MINING CLAIMS-NOT NEW-UNADJUD, ONE AUTH NO. ONLY / MINING CLAIM MONEY RECEIVED (455) CASES: AMC364075/\$50.00	NOI 2005/10	- n/a -	50.00
<b>TOTAL:</b>					<b>\$50.00</b>

PAYMENT INFORMATION			
NOTE: Items will appear on credit card statement as "Bureau of Land Management".			
1	<b>AMOUNT:</b>	\$50.00	<b>POSTMARKED:</b> N/A
	<b>TYPE:</b>	CREDIT CARD	<b>RECEIVED:</b> 08/16/2005
	<b>NAME:</b>	WELCH, DANIEL 492 N FALCON DR HIGLEY AZ 85236	
	<b>CARD NO:</b>	XXXXXXXXXXXX8791	<b>AUTH CODE:</b> 016974
	<b>NAME ON CARD:</b>	WELCH/DANIEL A	
	<b>EXPIRES:</b>	03/31/2008	
	<b>SIGNATURE:</b>		

REMARKS

This receipt was generated by the automated BLM Collections and Billing System and is a paper representation of a portion of the official electronic record contained therein.



**NOTICE!!**

**These documents have been scanned!**

**Do not place un-scanned documents beneath this notice!**

**Do not remove this notice from this file!**

GPO Jacket No. 560-102  
Print Order 61540  
Rise Business Services, LLC  
Job=AZ15 6/26/2019



Box Number= AZ15132



Claim Begin-End: AMC364075-AMC364075

**5 Miscellaneous**



AZ15132-10

AMC363477-AMC364145



**NO  
DOCUMENTS  
FOUND**

NO DOCUMENTS FOUND  
NO DOCUMENTS FOUND

**NOTICE!!**

**These documents have been scanned!**

**Do not place un-scanned documents beneath this notice!**

**Do not remove this notice from this file!**

GPO Jacket No. 560-102  
Print Order 61540  
Rise Business Services, LLC  
Job=AZ15 6/26/2019



Box Number= AZ15132



Claim Begin-End: AMC364075-AMC364075

**6 Location Notices-Amendments and Supporting Documents**



AZ15132-10

AMC363477-AMC364145

MINING CLAIM STATUS REPORT

STATUS:

MTP CHECKED BY JMC

GEO CHECKED BY JMC

PRE-ADJ BY JMC

FINAL ADJ BY Allyde 1/28/05

LEAD SERIAL NO. AMC 364075 THROUGH AMC \_\_\_\_\_

# <u>1</u>	LODE	@ \$30 = \$	<u>30</u>	LOCATION FEE
#	PLACER	@ \$10 = \$	<u>10</u>	SERVICE FEE
#	MILL SITE	@ \$125 = \$	<u>125</u>	MAINTENANCE FEE
#	TUNNEL SITE	\$		OTHER FEES
#	ASSOCIATION PLACER	\$		TOTAL

OVER-THE-COUNTER  MAIL  TIMELY FILED: YES  NO

LEGAL DESCRIPTION: T 2W R 9E SECTIONS 29, 32  
 T \_\_\_\_\_ R \_\_\_\_\_ SECTIONS \_\_\_\_\_  
 T \_\_\_\_\_ R \_\_\_\_\_ SECTIONS \_\_\_\_\_  
 T \_\_\_\_\_ R \_\_\_\_\_ SECTIONS \_\_\_\_\_

GENERAL JURISDICTION BLM  (OR) NATIONAL FOREST  to into

WILDERNESS AREA: YES  NO

SPLIT ESTATE: SX  PX  SRHA  OTHER  NA

PROPER NOTICE FILED IF LOCATING ON SRHA LANDS: YES  NO  NA

RECONVEYED MINERALS ON BLM LANDS REQUIRE OPENING ORDERS FROM 1944 TO 1993. OPEN TO ENTRY ON: NA

SUBJECT TO PL 359: YES  NO

STATUS: VOID  PARTIALLY VOID   
PRIVATE MINERALS  WITHDRAWN LANDS  OTHER

OKAY

CLAIMANT ACKNOWLEDGES THAT PORTIONS OF THE FOLLOWING CLAIM(S)/SITE(S): \_\_\_\_\_  
MAY BE VOID OR VOIDABLE. Signature of Claimant: \_\_\_\_\_

COMMENTS: \_\_\_\_\_

D-0 4172

Dan Welch

LOCATION NOTICE FOR LODE MINING CLAIM

NOTICE IS HEREBY GIVEN that the MOLLY MARIE lode mining claim has been located by DANIEL A. WELCH, whose current mailing address is 492 N. FALCON DRIVE, HIGLEY AZ 85236

The general course of this claim is N 20° W and it is situated in MARICOPA County, Arizona.

This claim is 1460 feet in length and 560 feet in width. This claim is from the location monument on which this location notice is posted approximately 730 feet in a N 20° W direction to the NORTH end line and 730 feet in a S 20° E direction to the SOUTH end line. This claim is marked by six monuments, one at each corner and one at the center of each end line of the claim.

The location monument on which this notice is posted is situated within Section 29, Township 2 N, Range 9 E, Gila Salt River Base and Meridian, Arizona and this claim encompasses portions of the following quarter section (s), section (s), Township (s) and Range (s) SW 1/4 SEC 29 T2N R9E, NW 1/4 SEC 32 T2N R9E, Gila Salt River Base and Meridian, Arizona.

The locality of this claim with reference to some natural object or permanent monument and additional information (if any) concerning its locality are as follows: THE CENTER OF THE SOUTH END LINE OF THE CLAIM IS 340 FEET NORTH OF THE FIRST WATER RANCH ROAD AND 4000 FEET WEST OF THE SUPERSTITION WILDERNESS BOUNDARY.

DATED AND POSTED on the ground this 3<sup>rd</sup> day of JANUARY, 2005.

LOCATOR (s) Daniel A. Welch

2005 JAN -4 P 3:05

RECEIVED B.L.M. AZ STATE OFFICE

RECEIVED B.L.M. AZ STATE OFFICE 2005 JAN -4 P 3:05 PHOENIX, AZ

AMC 364075



CLAIM MAP

Lode (X) Placer ( )

AMC 364075

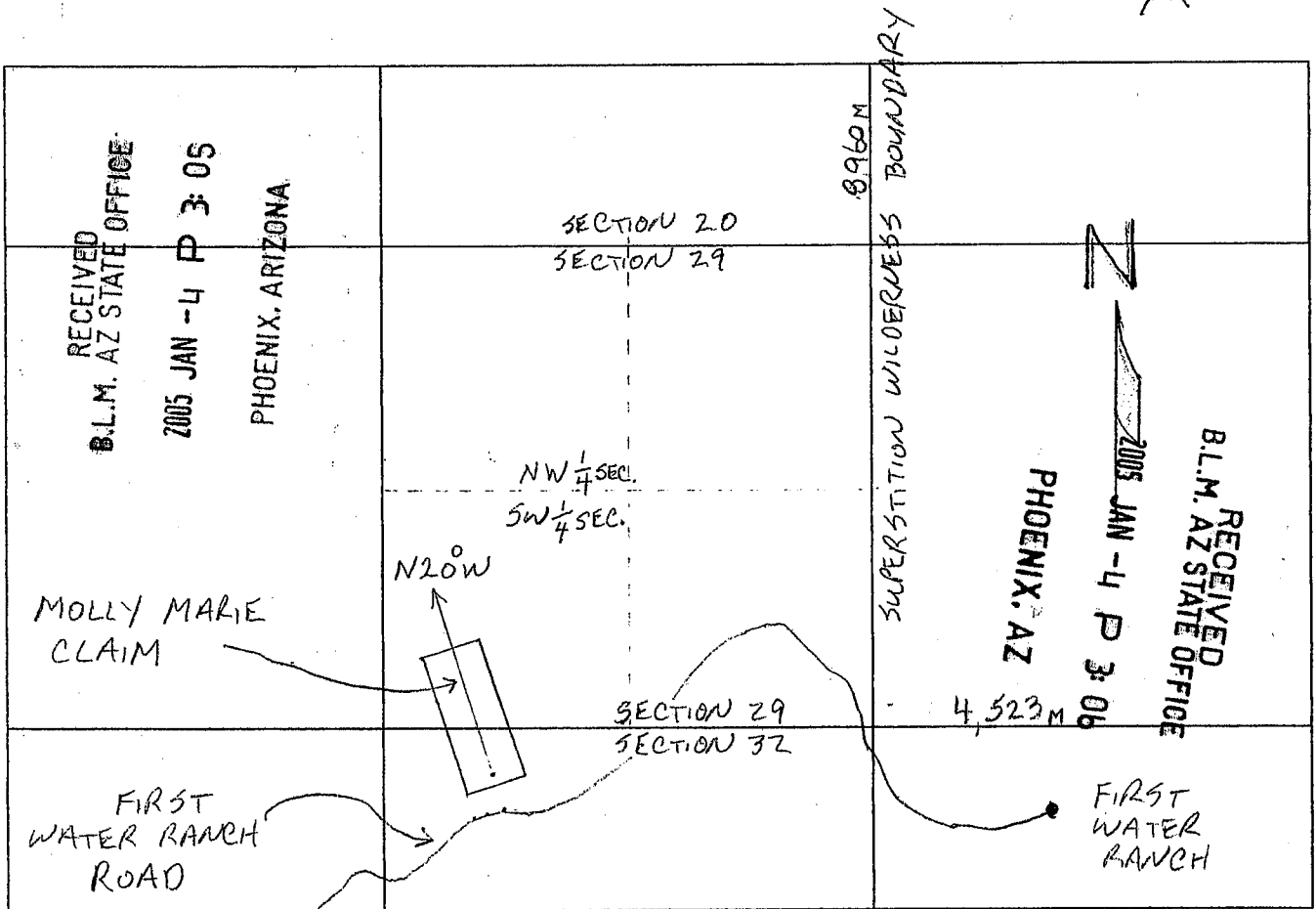

Scale: 1" = 2000'

1. The above map depicts the MOLLY MARIE mining claim, which is located in Section (s) 29, 32, Township 2 N, Range 9 E, Gila and Salt River Base and Meridian, MARICOPA County, Arizona.

2. The type of corner and location monuments used are as follows: PVC PIPE (SOLID) WITH CAPPED ENDS

3. The bearings and distances in degrees and feet between claim corners are as depicted on the map. ALSO: THE BEARINGS AND DISTANCES BETWEEN THE CORNERS OF THE CLAIM BEGINNING AT THE NW CORNER OF THE CLAIM 560 FEET IN A N 70° E DIRECTION TO THE NE CORNER, 1460' IN A S 20° E DIRECTION TO THE SE CORNER, 560 FEET IN A S 70° W TO THE SOUTHWEST CORNER THEN 1460' IN A N 20° W DIRECTION TO THE POINT OF BEGINNING.

Input Parameters for Geographic Report with Land

System Id = CR

Admin State = AZ

Geo State =

Casetype begins with

Case Disp Txt =

Mer Twp Rng = 14 0020N 0090E

Mtrs =

Commodity =

Pending Org =

Section = 029, 032

Total Rows Returned: 0

# UNSURVEYED TOWNSHIP 2 NORTH RANGE 9 EAST OF THE GILA AND SALT RIVER MERIDIAN, ARIZONA

MARICOPA COUNTY

STATUS OF PUBLIC DOMAIN  
LAND AND MINERAL TITLES

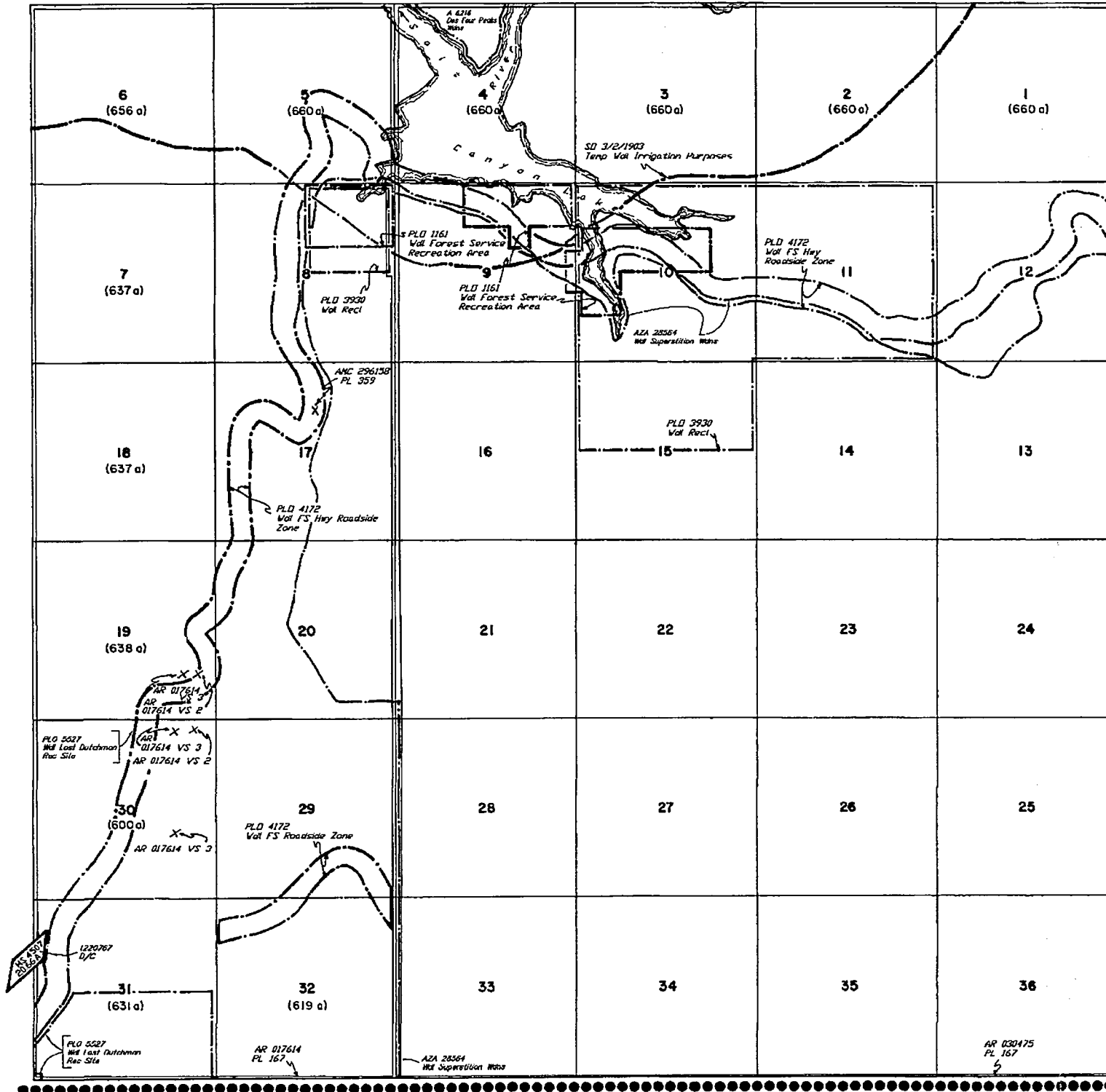

INDEX TO SEGREGATED TRACTS				
RESERVE	ORIGINAL SURVEY			
TRACT NO	T	R	SEC	SUBDIVISION

FOR ORDERS AFFECTING DISPOSAL OR USE OF UNIDENTIFIED LANDS WITHDRAWN FOR CLASSIFICATION, MINERALS, WATER AND/OR OTHER PUBLIC PURPOSES, REFER TO INDEX OF MISCELLANEOUS DOCUMENTS.

PROTRACTION DIAGRAM NO 61

DIST NO 2

All Tr included in Mt Tonto NF Proc 795 1/13/1908

All Lds which when surveyed will be within legal subdivisions within 1/2 mile of Salt River included in WP Des 8 (AR-5) SO 2/9/1917

MDS 124 SW

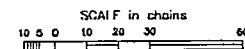

**WARNING STATEMENT**  
This plat is the Bureau's Record of Title, and should be used only as a graphic display of the land to be surveyed. Records hereon do not reflect title changes which may have been effected by lateral movements of rivers or other bodies of water. Refer to the cadastral surveys for official survey information.

CURRENT TO	GS	T	R
9-24-2002	PV	2	N
			9 E